

**CARN NA SAOBHAIDH  
WIND FARM EIA  
SCOPING REPORT**

**Figure 8.1**

**ECOLOGICAL  
DESIGNATED SITES,  
ANCIENT WOODLAND  
AND PEATLAND WITHIN  
5 KM**

Contains OS data © Crown Copyright and database right 2023  
Contains data from OS Zoomstack Licence Number 0100031673.  
Contains NatureScot information licensed under the  
Open Government Licence v3.0.

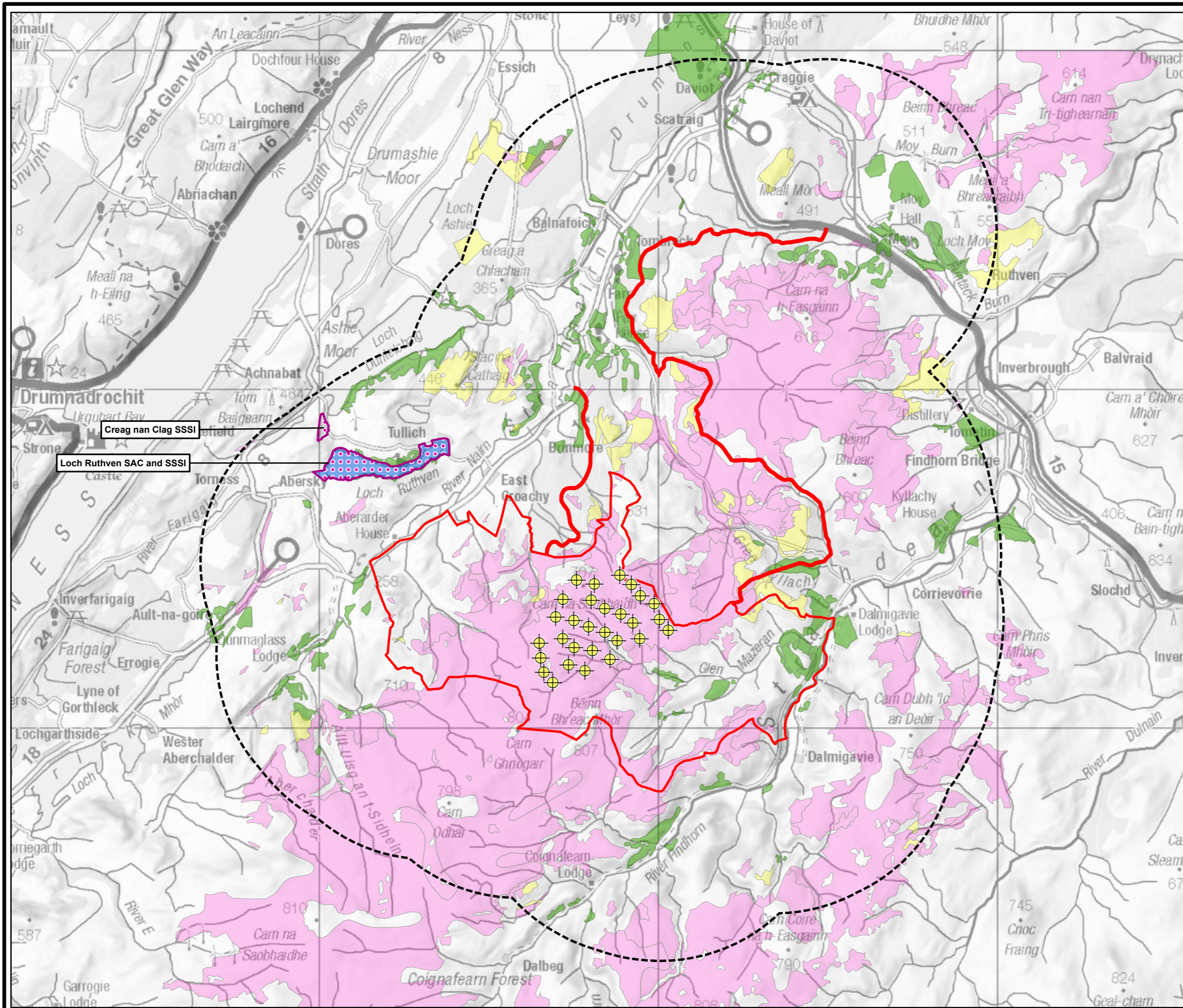

- Site Boundary
- + Turbine
- Ecological Sites Study Area
- Designated Sites and Ancient Woodland**
- Site of Special Scientific Interest (SSSI)
- Special Area of Conservation (SAC)
- Ancient Woodland
- Carbon and Peatland 2016**
- Class 1: Nationally important carbon-rich soils, deep peat and priority peatland habitat. Areas likely to be of high conservation value
- Class 2: Nationally important carbon-rich soils, deep peat and priority peatland habitat. Areas of potentially high conservation value and restoration potential



SCALE - 1:110,000 @ A3

**ENVIRONMENTAL IMPACT ASSESSMENT  
SCOPING REPORT 2024**

THIS DRAWING IS THE PROPERTY OF RENEWABLE ENERGY SYSTEMS LTD. AND NO REPRODUCTION MAY BE MADE IN WHOLE OR IN PART WITHOUT PERMISSION